A PLACE OF VISION

VISION

Spring Meadows Church of Christ

P.O. Box 1852, Spring Hill, TN 37174

VOLUME 11, NUMBER 26 SMCOC.NET JUNE 26, 2016

REJOICE!

We rejoice with LeArtis Black who was baptized on Thursday night at camp! Praise God for his decision!!

The Tie That Binds

by Dale Jenkins

VBS, VBS, VBS!!! It is here and it is now. We begin at 6:30 tonight and it is going to be outstanding! There is much for the kids and for the adults. Folks here's the neat thing. VBS can take off real easy cause parents love for their kids to come to VBS and kids love VBS. It's the simplest of invites. Our adult class at night will be taught by **Rodney Cloud.** Rodney is a unique scholar. He has probably forgotten more about the Bible than most of us will ever know and he wants to share it. He does so with energy and a unique sense of humor. So, tonight through Wednesday at 6:30 pm and Monday through Wednesday mornings at 9:30 am - let's make an impact.

New Adult Classes begin NEXT Sunday. It will be a short "quarter" as we re-sync our adult and children's classes. It's always a good time to come back or to start Bible class for you and your family. Let me tell you that I'm glad you are here today! It's going to be a memorable day. I love you all!

SUNDAY NIGHTS

Summer Series at SM

Favorite Life of Christ Event or Parable

(July & August)

July 3 TBA
July 10 Doug Patterson
July 17 Brian King
July 24 Robert Brent
July 31 Seth Lasater

Aug 7 Shaine Street
Aug 14 Steve Moffett
Aug 21 Andy Blesdoe
Aug 28 Tim Osborne

VBS Starts Tonight at 6:30.

Children's Bible Hour Sunday mornings for ages 2 to 2nd Grade!

Two-year old Bible Hour will meet in the 2 year old classroom located behind the Nursery. **Bible Hour for ages 3-8 will meet in the kitchen.

Teachers for JUNE.: Eric & Jennifer Brown / Andrea Darden

Nursery Attendants: Missy Phillips and Tami Heffington

Wednesdays 7 pm (PreK-5th)

*Shadrack conquers Peer Pressure

"In all these things we are more than conquerors through Him that loved us." Rom 8:37

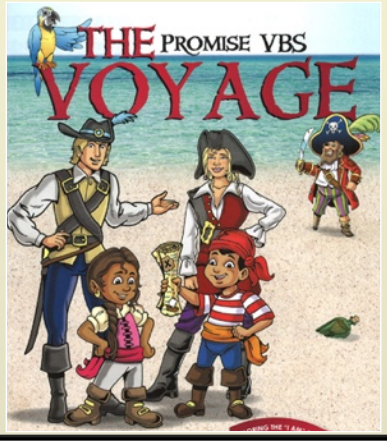

Remember in Prayer

Larry Dugan had surgery on Thursday following an arteriogram.

Will Frye had to have surgery while on vacation in Florida after having high blood pressure trouble. Surgery went great. No stent or additional action was needed.

Susan Campbell had a good result from her CT scan. The tumor had shrunk by 80%. She will continue on the lung cancer pill and have another scan in 3 months.

Crystal Bowman continue to remember.

Caroline Thurman (7 yrs. old) continuing her chemo treatments.

Expectant Moms: Rebeka Adkins and Erin Johnson.

Continue to Remember: Reese Raybon, Madine Lawson, Sanai Pettus (5th grader at CA) The Hooper family, Bridgett Spillers, Virginia Curtis, William Osborne.

THE PANTRY FOOD BANK will be open again on Monday, July 18th from 9-11 a.m.

SMA Fun Fridays: July 8th and July 22nd from 9:00-2:00.

ATTN. MEN - SAVE THE DATE.... Sept. 1 Braves baseball game & BBQ.

Upcoming Events...

VBS is June 26-29!

The Voyage of the Alpha & Omega - The "I AM" Statements of Jesus.

****We will have a VBS in the mornings 9:30 - 11:00 am AND in the evenings at 6:30 - 8:00 pm. Register on our website at www.smcoc.net.**

Each section will have lessons for Nursery-6th grade.

For the Adults at PM VBS!! Dr. Rodney Cloud will be speaking to the adult class each night of VBS. Dr. Cloud is a retired professor from Lipscomb Univ. and an expert in Biblical archaeology. *Lessons:*

1. Introduction of Archaeology & the Bible
2. Archaeologic Evidence of King David
3. Archaeologic Evidence of King David (cont'd)
4. Archaeologic Controversies of the Bible (Noah's Ark, Ark of the Covenant, etc.)

NEW ADULT CLASSES start next Sunday at 5:00 pm:

Summer Series (Aud) Various men
Johnny Batts (small class) Christian Living
Tom Miller (small class) Young adults

Wednesday:
James Barnes (Aud) OT Survey
Victor Lay (Hall) What does the NT say about Salvation?

Announcements

Congratulations to Sarah Kate Robinson & Logan Campbell who were selected as Mr. & Miss Maury Christian Camp for Week 2!

By the Numbers

Attendance last week:

Sunday Morning.....387
Sunday P.M.....172
Wednesday Night.....177
Contribution: $10,683.35
Weekly Budget: $13,608.00

Spring Meadows Youth Group

Horizons is one week from today!! We will be taking the bus and leaving immediately after worship. You will need money for a fast-food lunch. Make sure that you have your luggage! We will return Friday around noon!

**Nashville Sounds Baseball Game - July 20th for all families!!

Sign up now for AIMCON - Formally SEC at Faulkner. This is set for **July 22-23.**

MISSION TRIP for grades 9 and up to Beardstown church of Christ (Lobleville, TN). July 30-August 3.

SAVE THE DATE: August 6 is GIRL'S DAY at Spring Meadows!!

Jerry Elder
Youth and Family Minister
jerry@smcoc.net / (931) 626-6434

ELDERS

ELDERS@SMCOC.NET

Tom Campbell, Chester Darden, Scott Ford, Stephen Heffington, Chuck Terry

The elders meet on Wednesday evenings after classes.

PREACHING MINISTER:
Dale Jenkins 615-294-1453
DALE@SMCOC.NET

WORSHIP MINISTER:
Larry Arnold 615-708-8624
LARRY@SMCOC.NET

SECRETARY - Susan Campbell
SUSAN@SMCOC.NET 615-599-5814
CALL OR EMAIL TO RESERVE BUILDING