A PLACE OF VISION

VISION

Spring Meadows Church of Christ

P.O. Box 1852, Spring Hill, TN 37174

VOLUME 10, NUMBER 15 SMCOC.NET APRIL 12, 2015

Welcome New Members!

Brent and Tonya Spicer
Madalyn, Daniel & Lydia
2720 Standing Oak Dr. / T.S. 37179
bspicer2000@yahoo.com/
bspicerfp@gmail.com

The Tie That Binds

by Dale Jenkins

What a week! **Sandra and Justin Collins** had their new baby! We had a great start to new classes and a super Easter crowd. Then Wednesday night **Ella Daniels** was baptized. We're so very proud of her. I remember the first time I saw Ella. I thought she had the most beautiful eyes and she is a beautiful young lady in every good way. We are thankful for her and her family!

Today we are excited to welcome **Brent and Tonya Spicer and their children - Madalyn, Daniel, & Lydia** to Spring Meadows! Brent works with Dave Ramsey as VP of their church department and Tonya is busy at home with these three great kids! We are delighted to have them as a part of the Family here. Help me make them feel welcome!

Our best days are ahead! In the near future there are some BIG events. Our first ever **Family Retreat is April 25-26**. The first Sunday in May we give our total offering to mission works. Then on May 9 we will collect literally tons of food from our community to share with people in need. Our new summer interns will be here soon and our big return trip to **El Salvador** will be here before we know it (May 22-29). In mid-June we are doing something absolutely huge! We, along with some help, will attempt to make direct contact with every home in Spring Hill! WOW. There's much to pray about and to be thankful for. I can't wait! So glad you're here to enjoy this day with us!

We REJOICE with Ella Daniels who was baptized Wednesday night! She is the daughter of Brandon and Mykal Daniels. We are SO proud of Ella for this wonderful decision to put Christ on in baptism!

Children's Bible Hour Sunday mornings for ages 2 to 2nd Grade!

Two-year old Bible Hour will meet in the 2 year old classroom located behind the Nursery. **Bible Hour for ages 3-8 will meet in the kitchen.
Teachers for March: Kara Bergeron and the Campbells.
Nursery Attendants: Kristyn Boyd and Hiliary Rector

PAUL'S AMAZING RACE

Wednesday Nights from 7-8 pm for ages Pre-K thru 5th grade!
This week: Paul's Letters - a Big part of the NT! Join us for Bible lessons, puppets, snacks, crafts & more!

ADULT BIBLE CLASSES

(Apr-June) Sunday Nights - 5 pm

Garth Pinkston - Ray Vanderlaan Videos/"Walk as Jesus Walked" (Aud)
Dale Jenkins - How to Love Someone You Can't Stand (Kitchen)
Joe Chester - Unfinished: Believing is Only the Beginning (cont.) (Hallway)
Bill McIntyre - I Samuel: Slaying Your Giants (small classroom)
Scott Ford - One Year Bible (Office)

Remember in Prayer

Don Alan Riggs (student at FHU) has just been diagnosed with cancer. It has spread throughout his body. He is at St. Jude for treatment.

Ted Ellis is recovering from a fall and traumatic brain injury.

Caitlyn Carter (freshman at FHU) has torn her UCL & will have Tommy John surgery.

Angie Osmon needs our continued prayers.

Continue to Remember: Betty Fowler, Evelyn Johnston, Ruth Madden, William Osborne, Evan Rector, Gabbi Cook.

Expectant Moms: Jessica King, Sharon Byrdsong, Kristyn Boyd and Kasey Dickerson.

PRAY FOR OUR EL SALVADOR 2015 MISSION TEAM MEMBERS: Jim & Joan Newsom, Greg & Sarah Philpott, David & Lisa Au, Amy & Katy Crowe, Tami & Nina Heffington, Linda Frye, Cathy Swiercz, Autumn Collins, Sarah Kate Robinson, Dale Jenkins and Jerry Elder.

NEW BABY: Congratulations to Justin and Sandra Collins on the birth of a baby boy! **Adam Stephen Collins** was born on Monday, April 6. He weighed 7 lbs 7 oz and was 22 inches long. Sandra had to have an unexpected C-section but is doing well!

THE PANTRY FOOD BANK will be open to the community on **April 20 (3rd Monday) from 9-11 a.m.** **Note: We need to meet at 4:15 TODAY to assemble 20 food bags for local schools. See Marian Brown.

Upcoming Events...

SIGN UP FOR FAMILY RETREAT: APRIL 25-26 at Camp Meribah in Centerville! Starts Saturday at 10 am and concludes Sunday morning at 10. Cost $15 to cover food. Under 6 there is no charge! Can't spend the night? Just come & spend the day!

BABY SHOWER
for Jessica King
April 12 from 1-3
at the church building. It's a GIRL - Ava Elizabeth.
She is registered at Target & Babies R Us. Due on May 1st!

Ladies BUNKO Night - April 14 at 7:00 p.m. at the building. Bring your favorite dish. See Tami Heffington.

Missions Sunday is May 3rd! All contributions from this day will go toward mission work.

Stamp Out Hunger is Saturday, May 9! We will need 100+ volunteers to make it successful. More info soon!

Announcements

Thursday Ladies Class will meet this week on **April 16 at 9:30 a.m.** location TBD. We are studying a series on ***Christianity and Islam.***

ARE YOU READY TO JUMP???
APRIL 17: K-5th grades will be going to *Jump Street*! It's an indoor trampoline park in Cool Springs. The cost will be $12 and we'll be taking the bus. We'll leave the building at 5 pm and return by 8 pm. RSVP to Brandon or Mykal Daniels.

EL SALVADOR MISSION TRIP
May 22-29 / NEEDS LIST:

1. Large suitcases (with wheels if possible) 2. Small toys for boys & girls for VBS *Note: We will sewing scarves for El Salvador TODAY at 4 at the building. See Hannah Lawson.

VBS - JUNE 21-24
TEAM P.O.S.S.I.B.L.E.
(With God all things are possible! Mark 10:27)

By the Numbers
Attendance last week:

Sunday Morning	470
Sunday P.M.	197
Wednesday Night	150
Contribution:	$12,652.38
Weekly Budget:	$11,104.00

Spring Meadows Youth Group

Area-wide at Northview TONIGHT! We'll be leaving the building at 4:15 and returning at 8:45. No money needed!

CAMPS! They are a coming!
GO Camp at FHU: May 31-June 5 - Cost is $200 (SM pays half!)
MCC Week One: May 31-June 5 - Cost $165.
MCC Week Two: June 7-12 - Cost $165.
Horizons Leadership Camp: July 5-10 - Cost is $200 (SM pays half!)

WELCOME OUR SUMMER INTERNS!!
Jacob Campbell & Kayla Ford

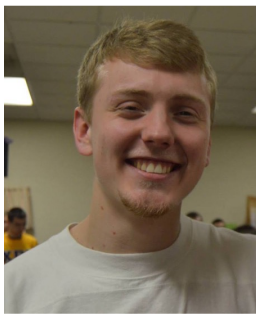

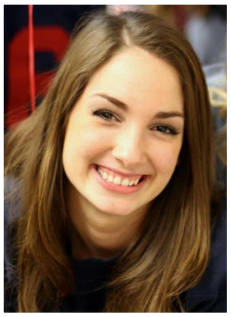

Jerry Elder
Youth and Family Minister
jerry@smcoc.net / (931) 626-6434

ELDERS
ELDERS@SMCOC.NET

STEVE BAKER, TOM CAMPBELL, CHESTER DARDEN, SCOTT FORD, STEPHEN HEFFINGTON, CHUCK TERRY

PREACHING MINISTER:
DALE JENKINS 615-294-1453
DALE@SMCOC.NET

WORSHIP MINISTER:
Larry Arnold 615-708-8624
LARRY@SMCOC.NET

SECRETARY - Susan Campbell
SUSAN@SMCOC.NET 615-599-5814
CALL OR EMAIL TO RESERVE BUILDING